Nottinghamshire County Council

SPECIAL DIET FLOWCHART

Special Diets e.g. Medical, Allergies, Intolerance and Religious Faiths

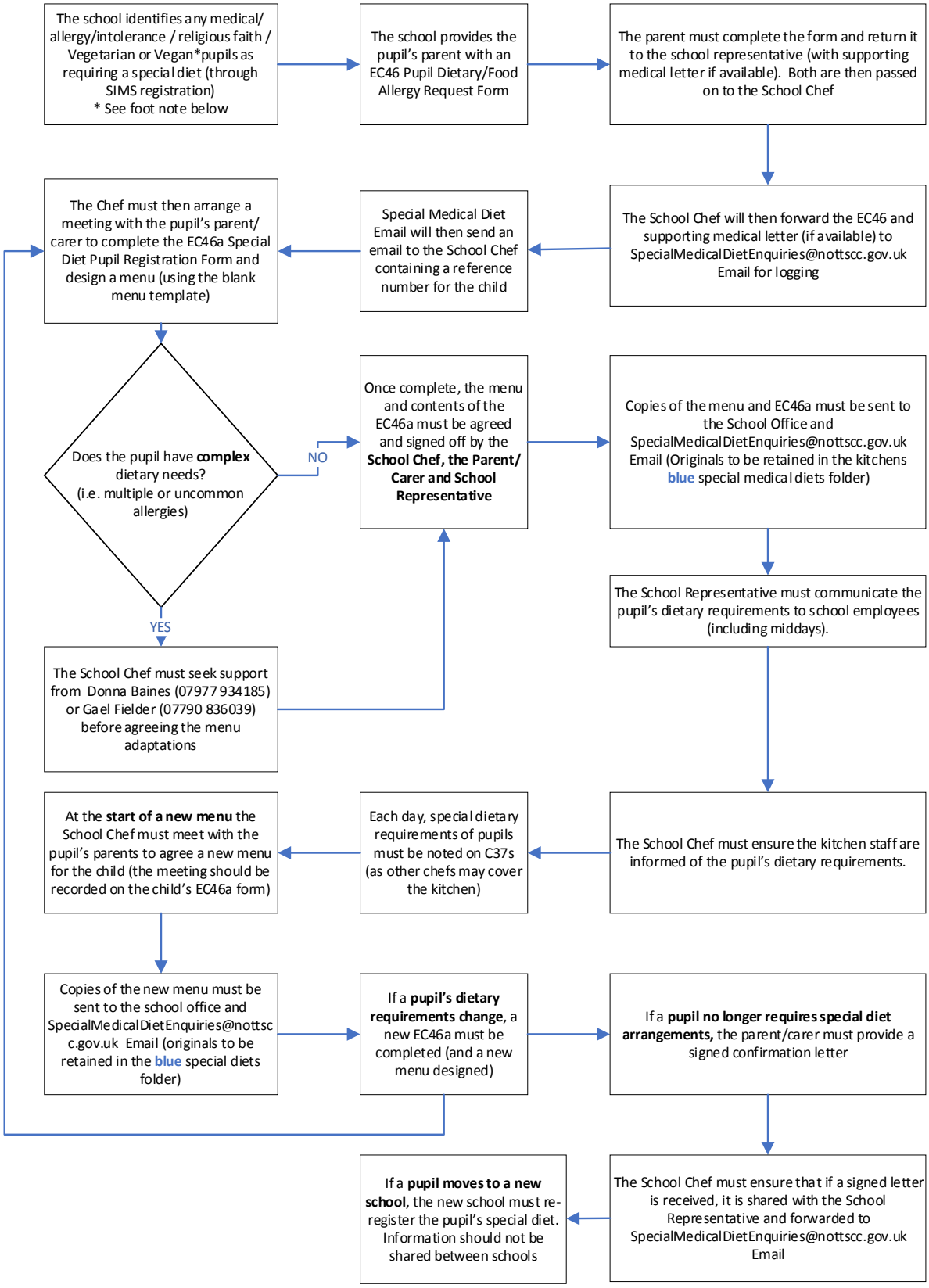

Vegetarian and Vegan dietary requests do need an EC46 but don't need a special medical diet number or EC46a but you must keep a copy of the EC46 in your blue special diet folder